

Incorporating Imaging Software into Everyday Use

With the ever advancing progress of dental and medical imaging, the clinician is often left behind when it comes to training and education of the software. You're often left scratching your head wondering what tools to use, how to manipulate the image, and how to effectively diagnose from what is visible in the CT scan. Now you can master these critical skills!

Learn the following course objectives:

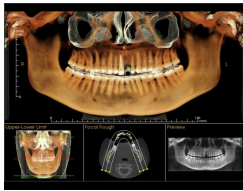

- ◇ Assessing implant treatment candidacy
- ◇ How to capture screen images
- ◇ Communicate & transfer images to others
- ◇ Purpose for various imaging applications

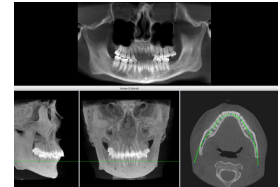

◇ Make clinical diagnosis from CT imaging Properly use tools in various software

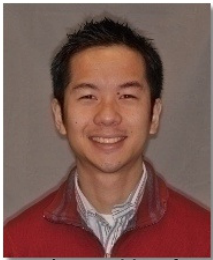

Armand Jusuf
Director of Guided Surgery and Imaging

Please RSVP no later than February 17th, 2012
Tuition-Free!

Credits-3 Hours worth of CE Credits

Date-Thursday, February 23rd, 2012

Location-nSequence Center for Advanced Dentistry

Duration- 5:30pm-8:30pm

**A light dinner will be served.*



nSequence Center for Advanced Dentistry

Who Should Attend

- ◇ Doctors and staff wanted to get more familiarized with CBCT viewing software
- ◇ Doctors wanting to use the software to pre-screen patients for treatment candidacy
- ◇ Staff wanting to do pre-diagnostic work up for doctor to save the doctor time

Contact Erin
775-657-6308



5420 Kietzke Lane
Suite 205
Reno, NV 89511

Phone: 775-657-6308

Fax: 775-657-6315

E-mail: scheduling@sequencedental.com

Incorporating Imaging Software into Everyday Use

Registration-Please check 1 below

Name _____	<input type="checkbox"/>	Sign up for:	Time	Price
Address _____	<input type="checkbox"/>	Incorporating Imaging Software into Everyday Use	5:30-8:30pm	FREE
_____		Thursday, February 23rd, 2012		
Phone _____	<input type="checkbox"/>			
Method of Payment	<input type="checkbox"/> Visa			
	<input type="checkbox"/> MasterCard			
<input type="checkbox"/> Check	<input type="checkbox"/> American			
Credit Card # _____	Exp. date _____	Email Address _____	Subtotal: _____	Tax: _____
Signature _____			Total: _____	